

PLAN SHOWING THE PROPOSED RESIDENTIAL BUILDING AT OLD DOOR NO. 44, NEW NO. 340, - - VELACHERY MAIN ROAD, IN S-NO. 386/2 & 386/3 OF VELACHERY VILLAGE, CHENNAI-42.

APPROVED
SUBJECT TO THE CONDITIONS IN THIS OFFICE LETTER.
FOR MEMBER SECRETARY CHENNAI METROPOLITAN DEVELOPMENT AUTHORITY CHENNAI-600 008.

Revised Plan
Dt. 1.8.2003

CMDA (B) / No. 1
C. No. B. 6236/2003
Asst.
Scrutiny P. A. 8/25/03
AP.

OFFICE COPY

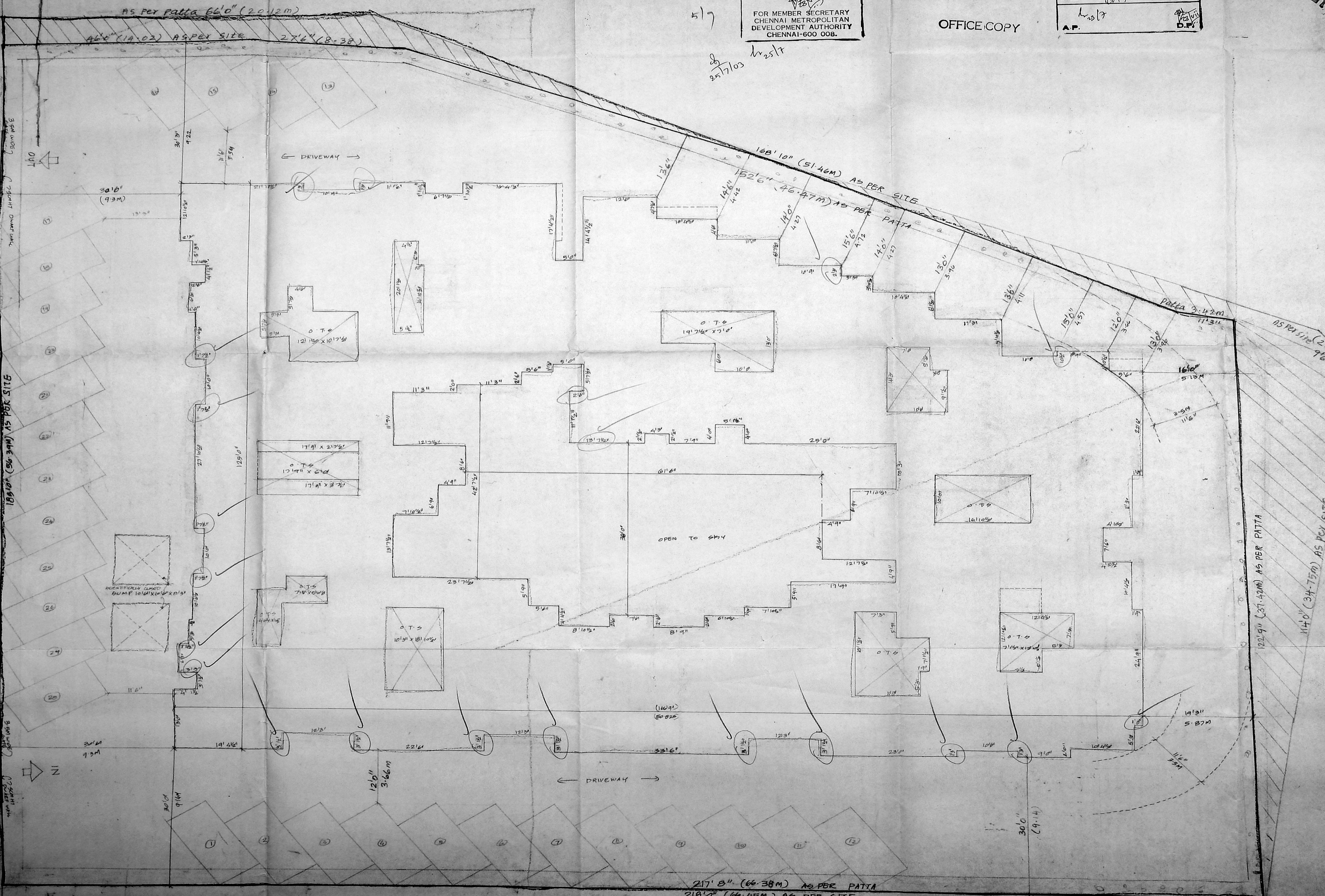
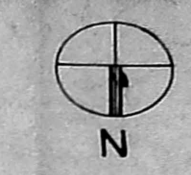

SITE PLAN
SCALE 1:100 (1"=3'0")

AREA	Sq. M
PLOT AREA	3298.635
GROUND FLOOR	1157.00
FIRST FLOOR	1224.46
SECOND FLOOR	1224.46
THIRD FLOOR	1224.46
TOTAL AREA	4830.38
PLOT COVERAGE	37.16%
F.S-1	1.464

REFERENCE	
PROPOSAL	
ROAD	
BOUNDARY	

H. Kalararasi
OWNER

S. ATHANAN, B.E.
CHARTERED ENGINEER
Class-I, Lic. No. 36007-2003
Chennai
5, Nandambur Street, T. Nagar,
Chennai - 17. Tel. No. 98410-71245

LICENSED SURVEYOR

PLAN SHOWING THE PROPOSED RESIDENTIAL BUILDING AT OLD DOOR NO. 34, NEW NO. 340, VELACHERY MAIN ROAD, IN S-NO. 386/2 & 386/3 OF VELACHERY VILLAGE, CHENNAI-42.

OFFICE COPY

GROUND FLOOR PLAN

JOINERY DETAIL

MD	MAIN DOOR	1-00 X 2-135
D1	DOOR	.915 X 2-135
D2	"	.75 X 2-135
FD	FRENCH DOOR	1-83 X 2-135
FD1	"	1-22 X 2-135
FD2	"	1-065 X 2-135
W	WINDOW	1-83 X 1-37
W1	"	1-22 X 1-37
W2	"	.915 X 1-37
W3	"	.6 X 1-37
V	VENTILATOR	.51 X .61

REFERENCE SCALE 1:100

PROPOSAL

M. Kalararasi

OWNER

S. ATHANAN, B.E.,
CHARTERED ENGINEER
Class-I, License No. 34540-1/2003
Corporation of Chennai
5, Nataraj Street, T. Nagar,
Chennai - 17, Mobile: 93410-71245

LICENSED SURVEYOR

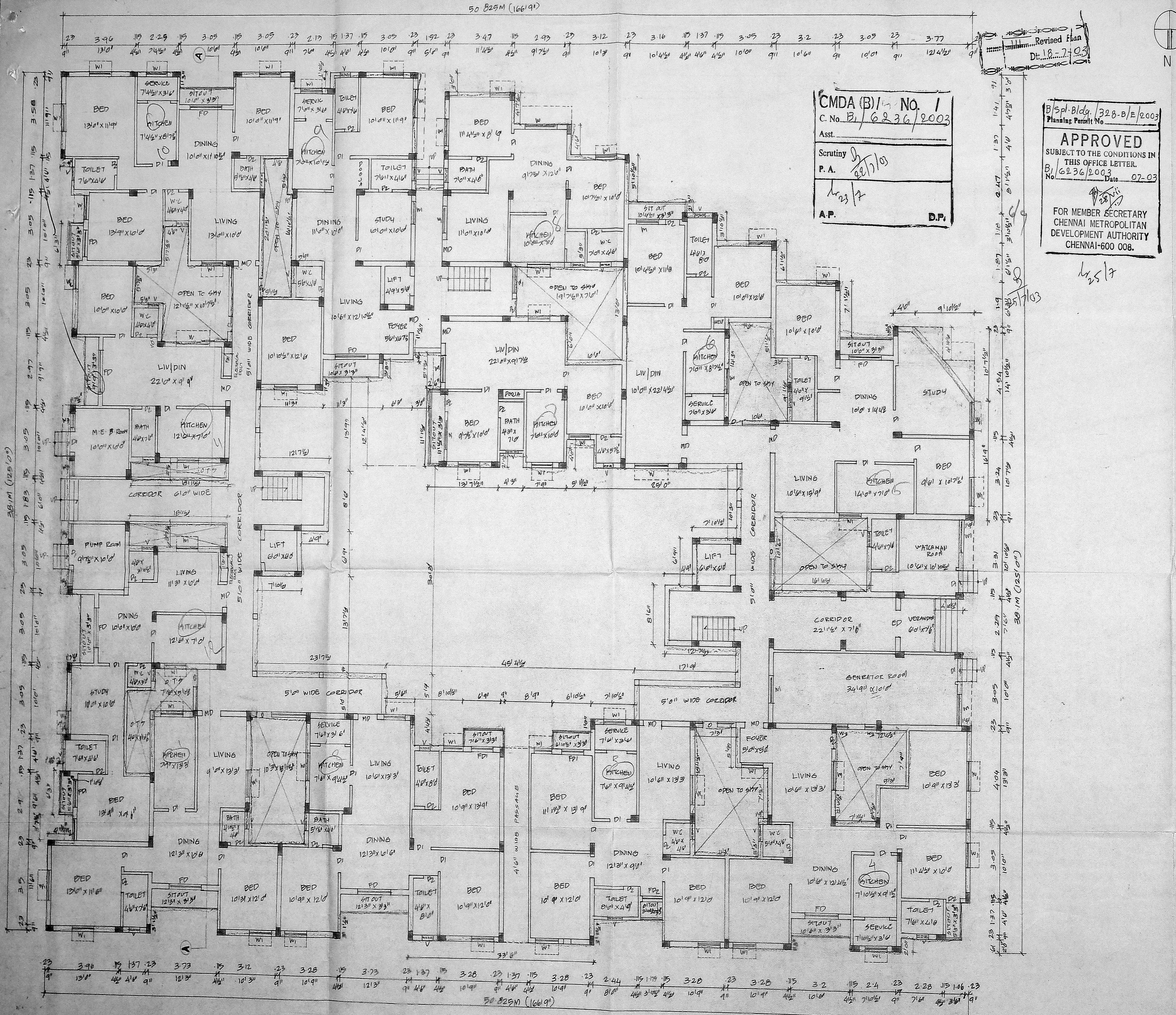

CMDA (B) No. 1
C. No. B/6236/2003
Asst. _____
Scrutiny _____
P. A. _____
A.P. _____ D.P. _____

Revised Plan
Dt: 18.7.03
B/Spl. Bldg. 328-B/E/2003
Planning Permit No. _____
APPROVED
SUBJECT TO THE CONDITIONS IN THIS OFFICE LETTER.
B/6236/2003
No. _____ Date: 07-03
FOR MEMBER SECRETARY
CHENNAI METROPOLITAN
DEVELOPMENT AUTHORITY
CHENNAI-600 008.

4/25/03

50.825M (166.91')

50.825M (166.91')

PLAN SHOWING THE PROPOSED RESIDENTIAL BUILDING AT OLD DOOR NO.44 NEW NO.340, VELACHERY MAIN ROAD, IN S.NO.386/2 & 386/3 OF VELACHERY VILLAGE, CHENNAI-42.

OFFICE COPY

TYPICAL FLOOR PLAN (FIRST, SECOND & THIRD)

JOINERY DETAIL

MD	MAIN DOOR	1-00 X 2-135
D ₁	DOOR	.915 X 2-135
D ₂	DOOR	.75 X 2-135
FD	FRENCH DOOR	1-83 X 2-05
FD ₁		1-22 X 2-135
FD ₂		1-065 X 2-135
W	WINDOW	1-83 X 1-37
W ₁		1-22 X 1-37
W ₂		.915 X 1-37
W ₃		.61 X 1-37
V	VENTILATOR	.61 X .61

REFERENCE SCALE 1:100

PROPOSAL

M. Kalararasi

OWNER

S. ATHIVAMAN, B.E.,
CHARTERED ENGINEER
Class-I, Licensed Surveyor - No.192
Corporation of Chennai
Nathamuni Street, T. Nagar,
Chennai - 17. Mobile : 98410-71246

LICENSED SURVEYOR

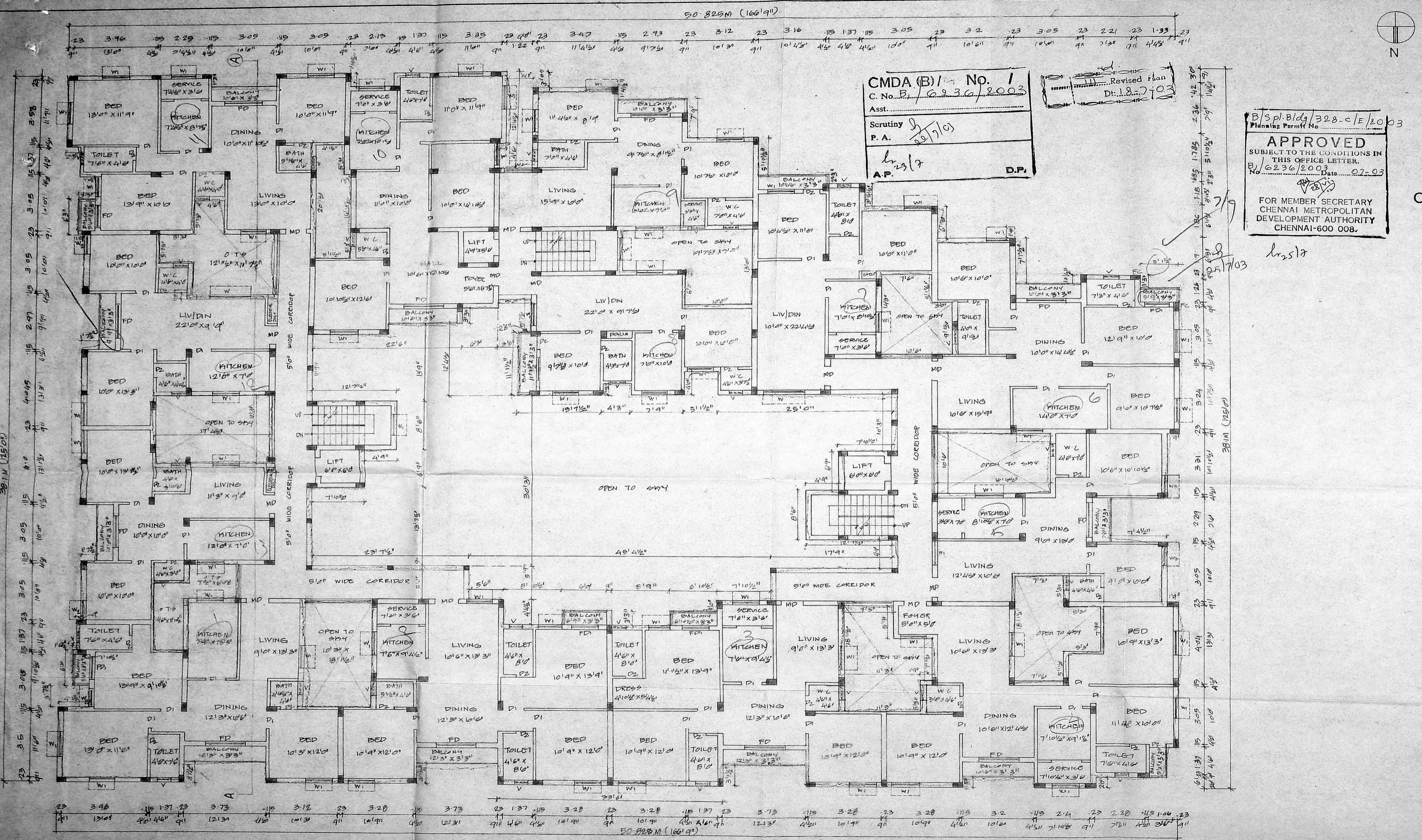

CMDA (B) / No. 1
C.No. B/236/2003
 Asst. _____
 Scrutiny P.A. 29/7/03
 23/7
A.P. **D.P.**

B/Spl.Bldg/328-c/E/2003
 Planning Permit No. _____
APPROVED
 SUBJECT TO THE CONDITIONS IN THIS OFFICE LETTER.
 B/236/2003 Date: 07-03
 FOR MEMBER SECRETARY
 CHENNAI METROPOLITAN
 DEVELOPMENT AUTHORITY
 CHENNAI-600 008.

brs17

30.11M (125'0")
 38.11M (125'0")
 30.11M (125'0")
 38.11M (125'0")

38.11M (125'0")

38.11M (125'0")

50.825M (166'9")

50.825M (166'9")

PLAN SHOWING THE PROPOSED RESIDENTIAL BUILDING AT OLD DOOR NO. 44, NEW NO. 340, VELACHERY MAIN ROAD, IN S-NO. 386/2 & 386/3 OF VELACHERY VILLAGE, CHENNAI - 42.

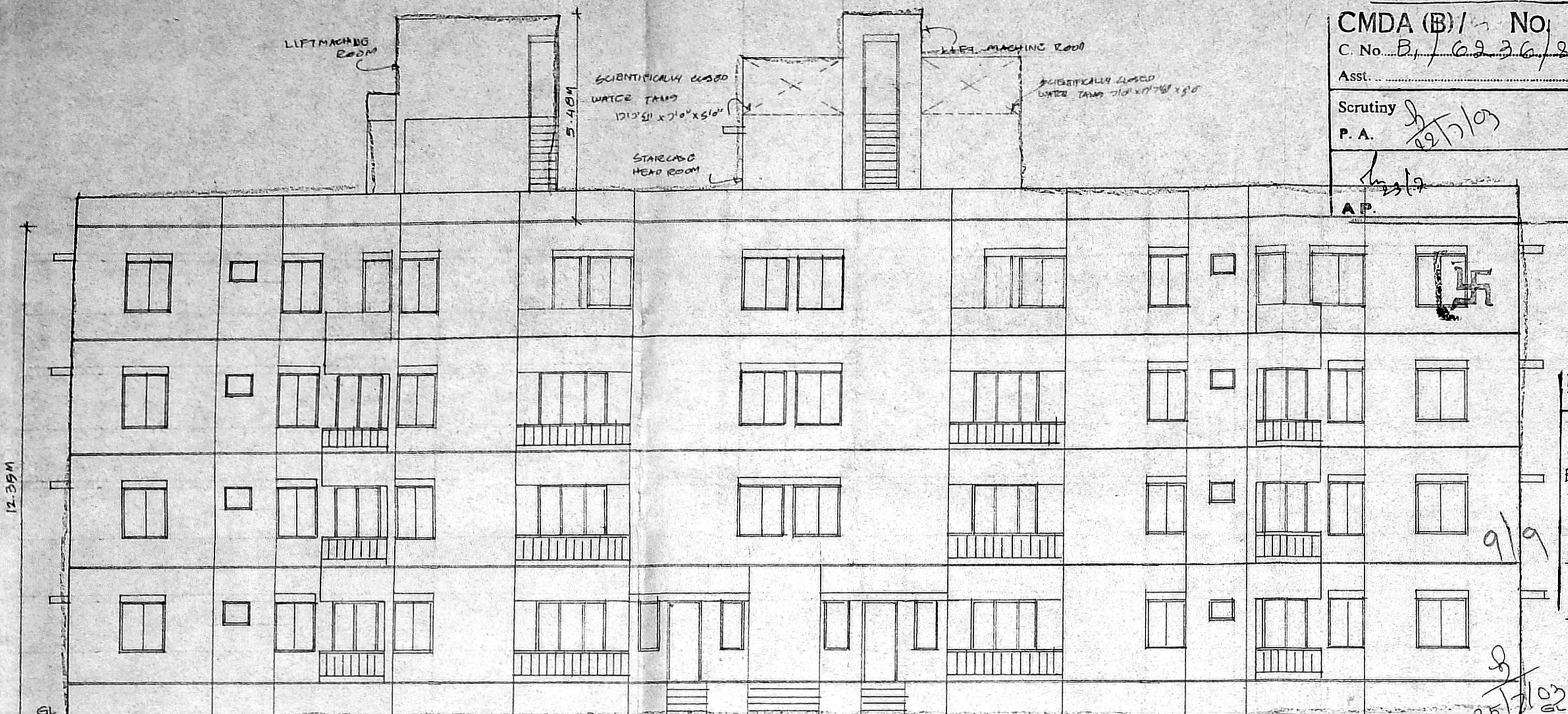

FRONT ELEVATION

CMDA (B) / No. 1
 C. No. B1/2236/2003
 Asst. _____
 Scrutiny P. A. 22/5/03
 A.P. _____

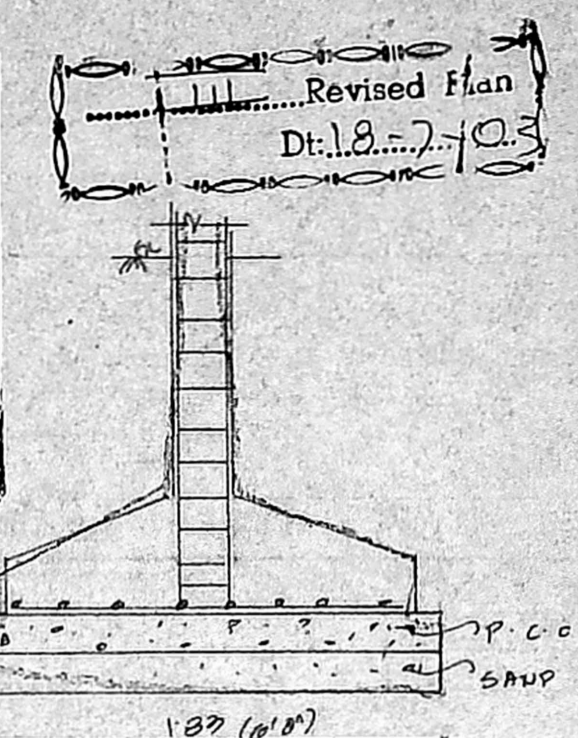

FOUNDATION DETAIL
 B/501-Bldg/328-E/E/2003
 Planning Permit No. _____
APPROVED
 SUBJECT TO THE CONDITIONS IN THIS OFFICE LETTER.
 No. B1/2236/2003 Date: 07.03
 FOR MEMBER SECRETARY
 CHENNAI METROPOLITAN DEVELOPMENT AUTHORITY
 CHENNAI - 600 008.

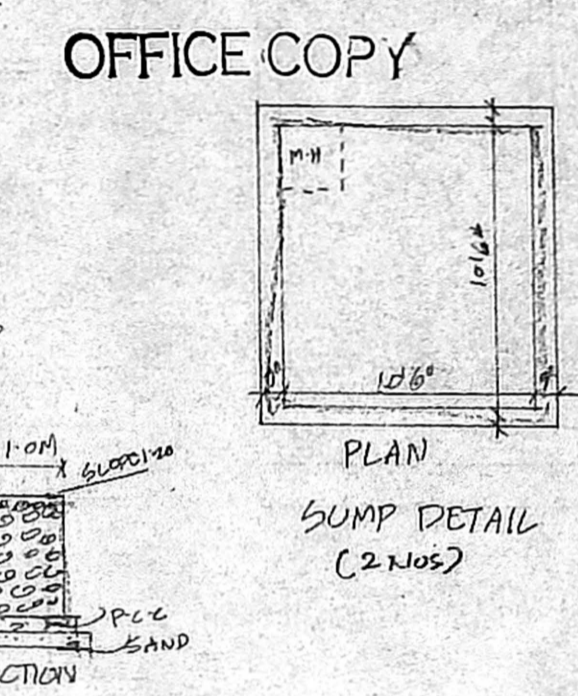

COMPOUND WALL DETAIL

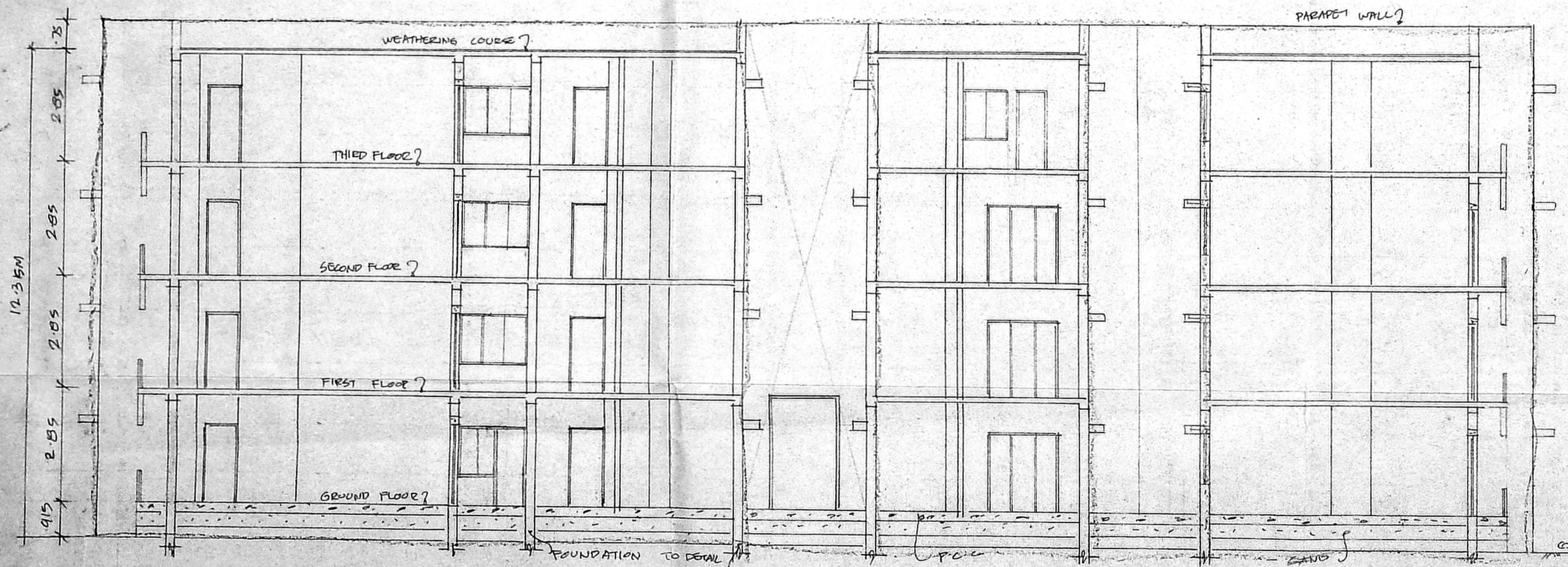

SECTION AA

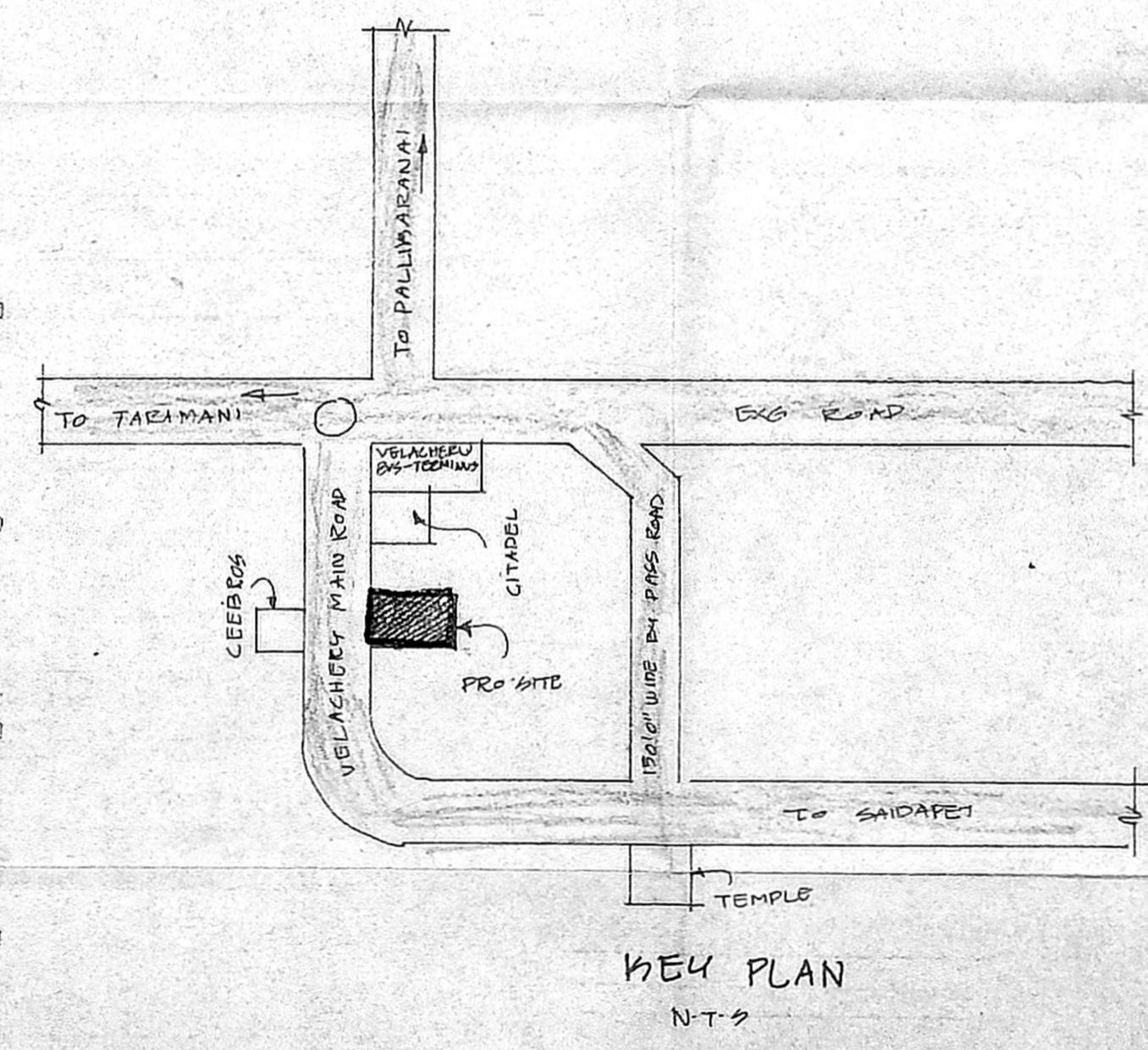

KEY PLAN N.T.S.

SPECIFICATION

- FOUNDATION IN P.C.C 1:5:10
- FLOORING IN P.C.C 1:4:8
- ROOF SLAB IN R.C.C 1:2:4
- BRICK WORK IN CM 1:5
- PLASTERING IN CM 1:3

REFERENCE SCALE 1:100

- PROPOSAL
- ROAD
- BOUNDRY

OWNER

M. Kalararasi

S. ATUL K. MAN, B.E.
 CHARTERED ENGINEER
 Class-1, Lic. No. 8754/01, No. 192
 Corporation of Chennai
 5, Nallamuri Street, T. Nagar,
 Chennai - 17. Mobile : 98410-71245